

**To:** REED Neil[neil.reed@uk.arteliagroup.com]  
**From:** Claire Williams  
**Sent:** Mon 9/28/2015 4:01:55 PM  
**Subject:** FW: Grenfell - changing role of CDMC

Hi Neil

Can you please advise on options if a 'natural' Principal Designer is not forthcoming within the team?

You see that both the architect and contractor have declined, and Artelia are the only other party who have been involved from design inception – so I am at a loss!

Thanks

**Claire Williams**  
Project Manager



**t:** [REDACTED]  
**m:** [REDACTED]  
**a:** The Network Hub, 292a Kensal Road, London, W10 5BE

Before printing, please think about the environment

---

**From:** Steve Blake [mailto:SBlake@rydon.co.uk]  
**Sent:** 25 September 2015 17:07  
**To:** Simon Lawrence; Claire Williams  
**Cc:** neil reed (neil.reed@uk.arteliagroup.com)  
**Subject:** Re: Grenfell - changing role of CDMC

Claire,

As discussed at Site meeting unfortunately this is not a role we are able to fulfil.

On all our other contracts the CDMc provider has transferred to become Principle Designer.

Many thanks

Stephen Blake  
Director  
Rydon Maintenance Ltd.

D [REDACTED]  
M [REDACTED]

----- Original message -----

**From:** Simon Lawrence  
**Date:** 25/09/2015 17:00 (GMT+00:00)  
**To:** Claire Williams  
**Cc:** "neil reed (neil.reed@uk.arteliagroup.com)", Steve Blake  
**Subject:** Re: Grenfell - changing role of CDMC

Claire,

I know Studio E aren't set up to provide this service at the moment. I'll refer to Steve regarding us taking the role as i'm

Artelia\_00006278

ART006ART00006174/1

not sure whether we are set up for this yet.

Regards

Simon Lawrence ACIOB, MinstLM  
Contracts Manager  
Rydon Maintenance Ltd  
Mobile no. [REDACTED]

----- Original message -----

From: Claire Williams <clwilliams@kctmo.org.uk>  
Date: 25/09/2015 16:53 (GMT+00:00)  
To: Simon Lawrence <slawrence@rydon.co.uk>  
Cc: "neil reed (neil.reed@uk.arteliagroup.com)" <neil.reed@uk.arteliagroup.com>  
Subject: Grenfell - changing role of CDMC

Simon

Can I ask if Rydon would be able to take on the role of Principal Designer for Grenfell, or whether you would look to contract this out to Studio E?

Can you please consider this request urgently as I understand that the role changes from 5 October? Artelia are preparing a handover pack, as their Professional Indemnity won't allow them to take on this changed role.

Thanks

Claire Williams  
Project Manager

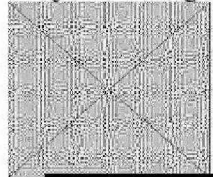

t: [REDACTED]  
m: [REDACTED]  
a: The Network Hub, 292a Kensal Road, London, W10 5BE

 Before printing, please think about the environment

---

This e-mail message has been scanned for Viruses and Content and cleared by MailMarshal

---

**DISCLAIMER:**

This E-mail and any files transmitted with are intended solely for the use of the individual or entity to whom they are addressed. If you have received this email in error please notify the System Administrator. This message may contain confidential information and is intended only for the individual named. If you are not the named addressee you should not disseminate, distribute or copy this email.

Please note that any views or opinions presented in this email are solely those of the author and do not necessarily represent

Artelia\_00006278

ART00006174/2

those of Kensington & Chelsea TMO Ltd Finally, the recipient should check this email and any attachments for the presence of viruses. Kensington & Chelsea TMO Ltd accepts no liability for any damage caused by any Virus transmitted by this email.

---

This email has been scanned by the Symantec Email Security.cloud service.  
For more information please visit <http://www.symanteccloud.com>

---

This e-mail message has been scanned for Viruses and Content and cleared by **MailMarshal**

---

**DISCLAIMER:**

This E-mail and any files transmitted with are intended solely for the use of the individual or entity to whom they are addressed. If you have received this email in error please notify the System Administrator. This message may contain confidential information and is intended only for the individual named. If you are not the named addressee you should not disseminate, distribute or copy this email.

Please note that any views or opinions presented in this email are solely those of the author and do not necessarily represent those of Kensington & Chelsea TMO Ltd Finally, the recipient should check this email and any attachments for the presence of viruses. Kensington & Chelsea TMO Ltd accepts no liability for any damage caused by any Virus transmitted by this email.

Artelia\_00006278

ART00006174/3