

Message

From: Wisken, Martyn [/O=AWGPLC/OU=FIRST ADMINISTRATIVE GROUP/CN=RECIPIENTS/CN=WISKEN, MARTYN]
Sent: 15/11/2016 16:04:06
To: Johnson, Ashley [/O=AWGPLC/OU=First Administrative Group/cn=Recipients/cn=AsJohnson]
Subject: FW: Grenfell Tower.....IMGM 170186

From: Wisken, Martyn
Sent: 28 October 2016 11:22
To: Johnson, Ashley
Subject: FW: Grenfell Tower.....IMGM 170186

Ashley,

Survey attached for Grenfell. There's a load of notes that need adding to the drawing, so give me a shout when youre ready.

Regards

Martyn Wisken
Design Engineer
tRIIO®
Uxbridge Road,
Slough.
SL2 5NA
Phone: [REDACTED]
Mobile: + [REDACTED]

tRIIO® is a joint venture partnership between Morrison Utility Services and Skanska Construction UK.
A gas distribution strategic partner.

The information contained in this message is likely to be confidential and may be legally privileged. It is intended solely for the use of the individual or entity to which it is addressed. If you have received this message by mistake, please let us know immediately by replying to this email and then delete all copies of the email from your system. If you are not the intended recipient you must not disclose, distribute, copy, print or rely on this email.

Whilst we have taken reasonable precautions to ensure that this email and any attachments have been checked for viruses we cannot guarantee that they are virus free and we cannot accept liability for any damage sustained as a result of software viruses. We would advise that you carry out your own virus checks especially before opening an attachment.

tRIIO® cannot accept any responsibility for the accuracy or completeness of this email and unless otherwise expressly stated does not authorise any contract to be made by email. tRIIO® may recall, delete and monitor all outgoing and incoming emails.

Morrison Utility Services Limited

Registered Office: Morrison House, Primett Road, Stevenage, Herts, SG1 3EE
Registered in England. Company Number 4530602

Skanska Construction UK Limited

Registered Office: Maple Cross House, Denham Way, Maple Cross, Rickmansworth, Herts, WD3 9SW
Registered in England. Company Number 191408

Please consider the environment before printing this email.

From: Smith, Harvey
Sent: 14 October 2016 17:48
To: Wisken, Martyn
Subject: FW: Grenfell Tower.....IMGM 170186

Martyn

Please see below as requested.

Regards

Harvey Smith

Operations Support Manager

tRiIO®

National Grid

Albert Road

East Barnet

EN4 9SH

Phone: [REDACTED]

Email: harvey.smith@trio.co.uk



From: Simon BOYGLE [<mailto:londonopsgas@gmail.com>]

Sent: 12 October 2016 14:13

To: Stevens, Stuart (Borehamwood); Smith, Harvey; Talbot, Cerianne; K & S PIPE CONTRACTORS LLP; Tony Maddocks K&S; Backoffice, Mobs

Subject: Grenfell Tower.....IMGM 170186

20 flats off gas, cooking only; 12,22,32,42,52,62,72,82,92,102,112,122,132,142,152,162,172,182,192,202.

RBKC/KCTMO Council block.

Hello Harvey

As discussed, I've identified a route up through the block to the top floor. This pipe would eventually supply the remainder of the block. Security valves can be left. The riser can be installed in the stairwell close to the affected flats. The main issue is the recently installed mechanical air vents circulating the air on all communal landings.

At this stage, I haven't contacted the council whilst investigations still ongoing.

Council contact is; Charlie Saul;

e csaul@kctmo.org.uk

INTERNAL WORKS

Each flat has a suitable area that backs onto the communal parts where gas meters can be resited into. Approx 10m outlet would be required to run back to the original meter positions.

ASBESTOS SURVEY

The ceilings in the flats are old artex & may contain ACM's.

MECHANICAL AIR VENTS

However, during the course of the survey, large air-events (see pictures) are present on each floor within the communal landings. These are electrically controlled to open/shut and air is mechanically moved through the block. I believe this will affect the design applying G5.

HEATING PIPES BOXING

The carpenter has opened up the plasterboard ceilings on the landings and there is enough space to run gas riser through.

This boxings enclose heating pipes (see pictures).

WAH

Only potential WAH is in the boiler room where the ceiling height is approx 6m high & the horizontal pipework needs fixing to the ceiling. Approx 22m horizontal pipework req.

OBSERVATIONS;

- 10" communal supply in sub-boiler room unaffected.
- 4" screwed steel supply also enters boiler room. This supplies 4 risers (2 x 2" risers supplying 1 line flats each & 2 x 3" risers supplying 2 lines each)(1 X 2" riser cut off).
- block is recently clad in steel panels & new double glazed units so no external route.
- first gas users start up on the 4th floor. Premises below are new & electric.

IMG170186 - GRENFELL TOWER...



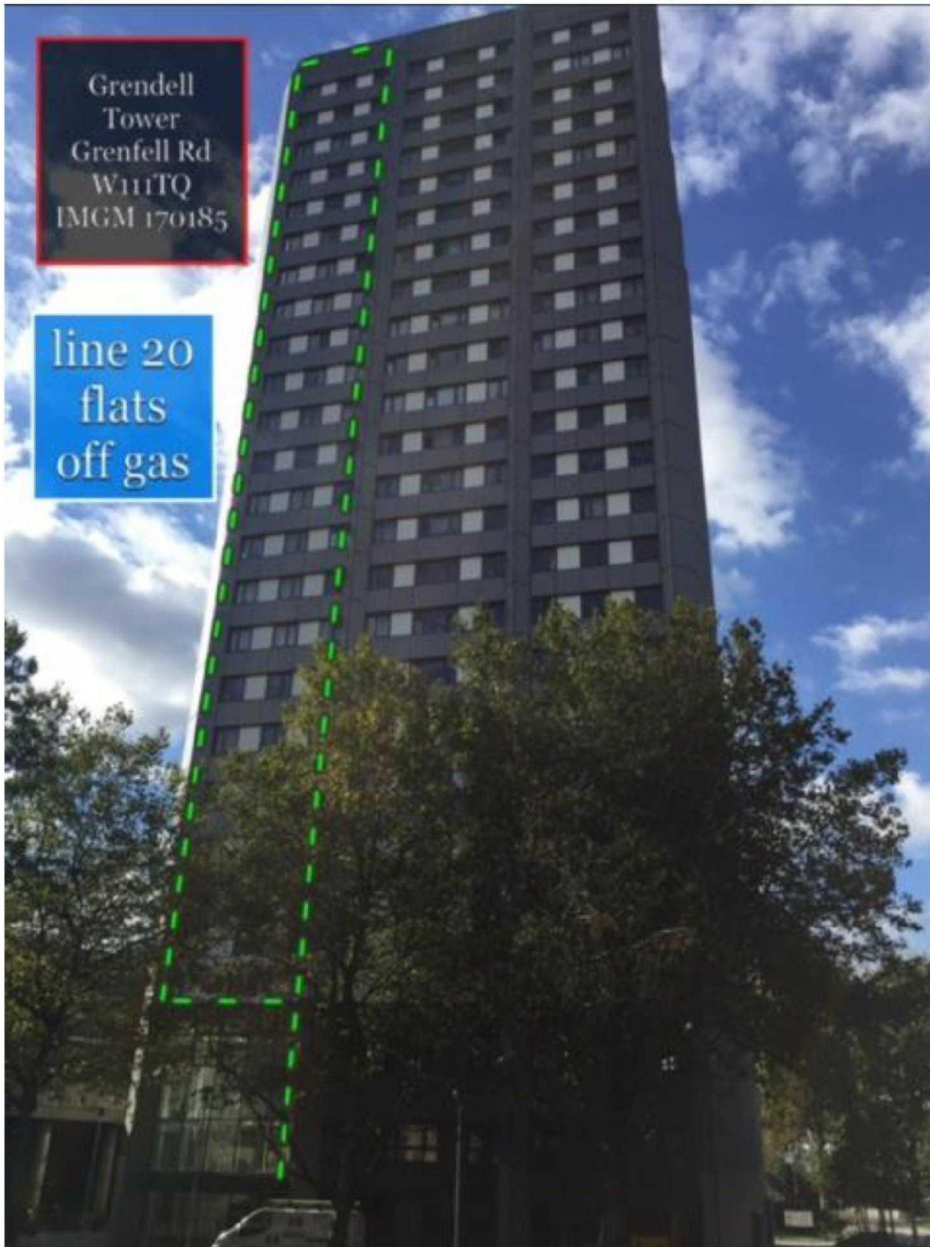

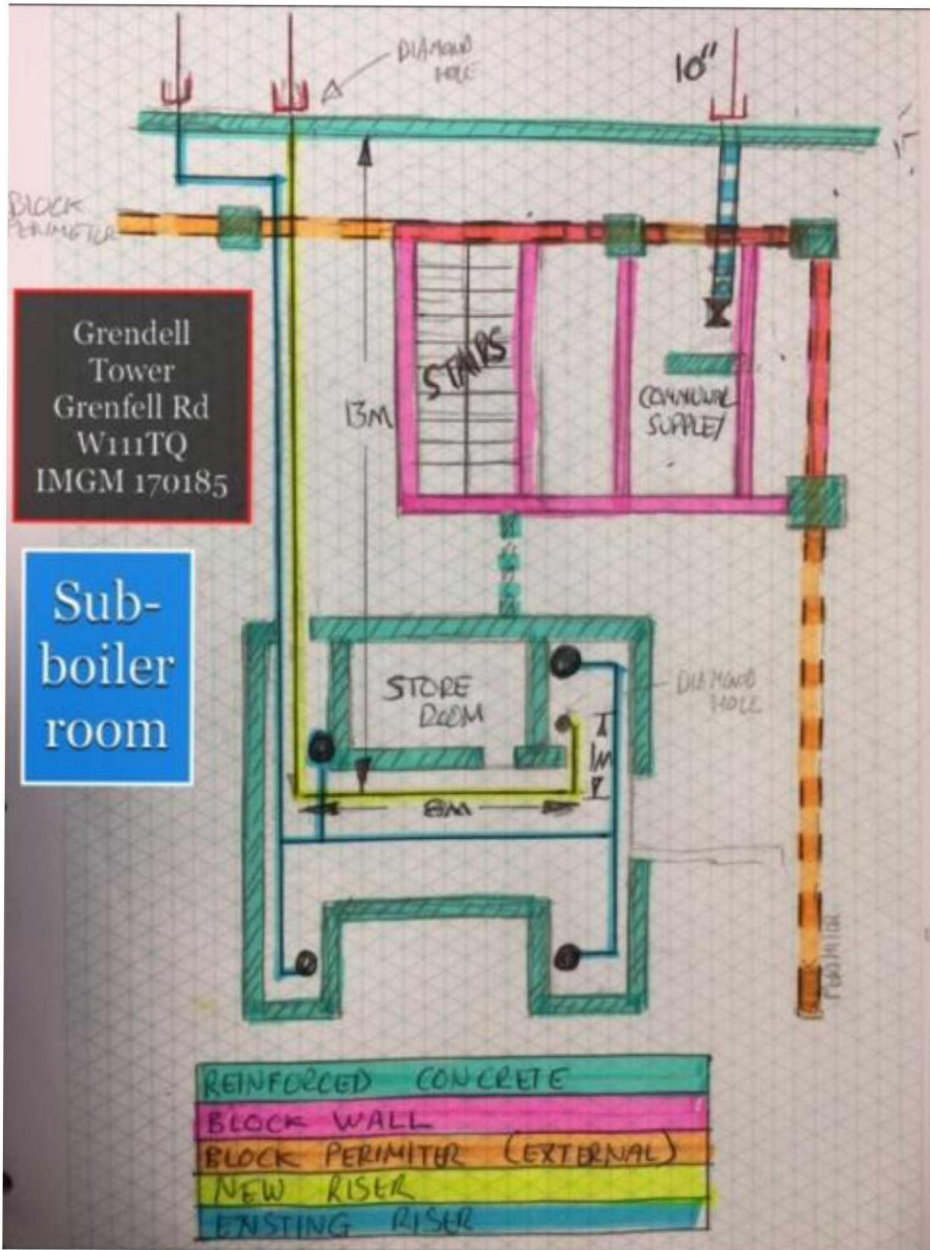

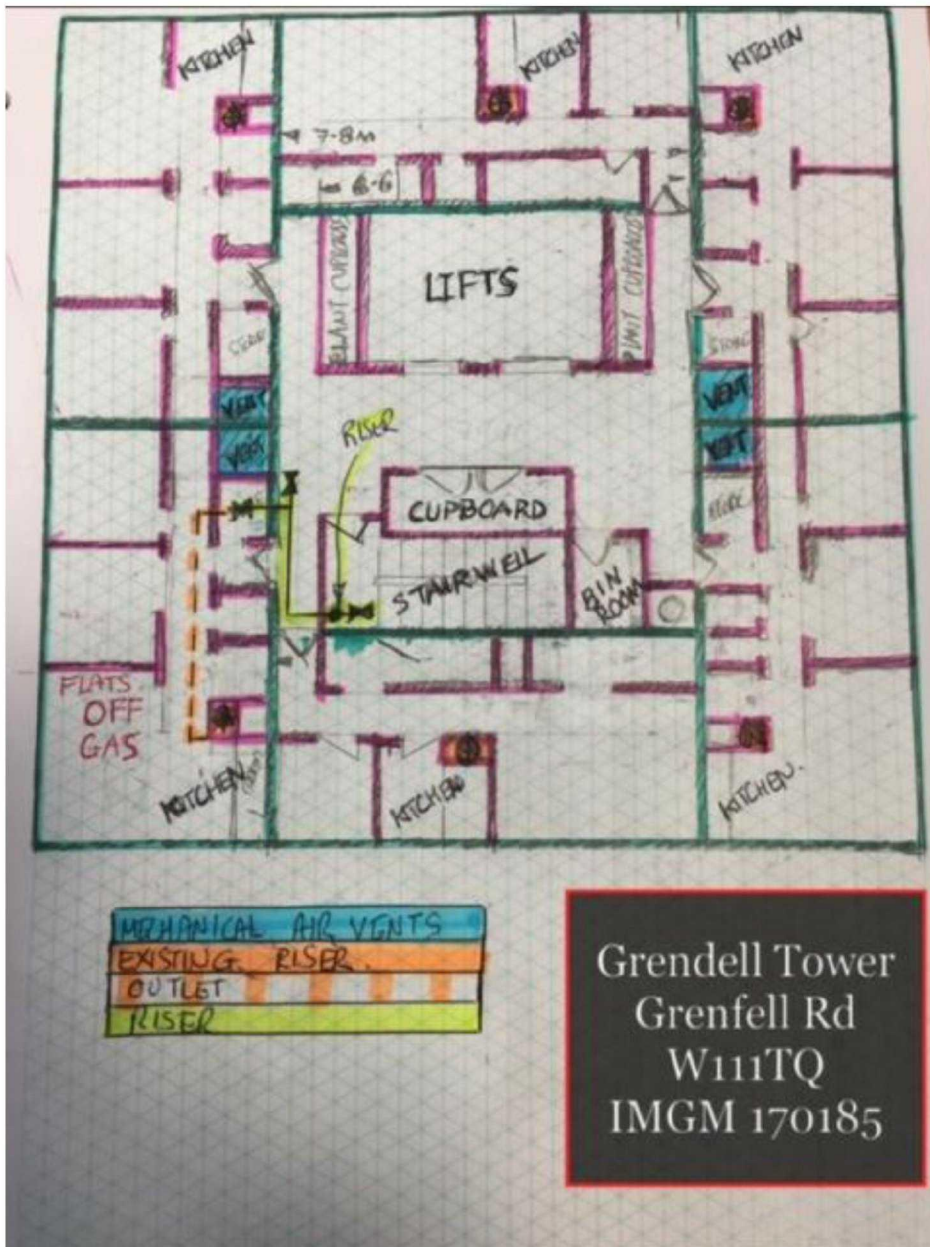

Grendell Tower
Grenfell Rd
W11H1TQ
IMGM 170185

floor
detail

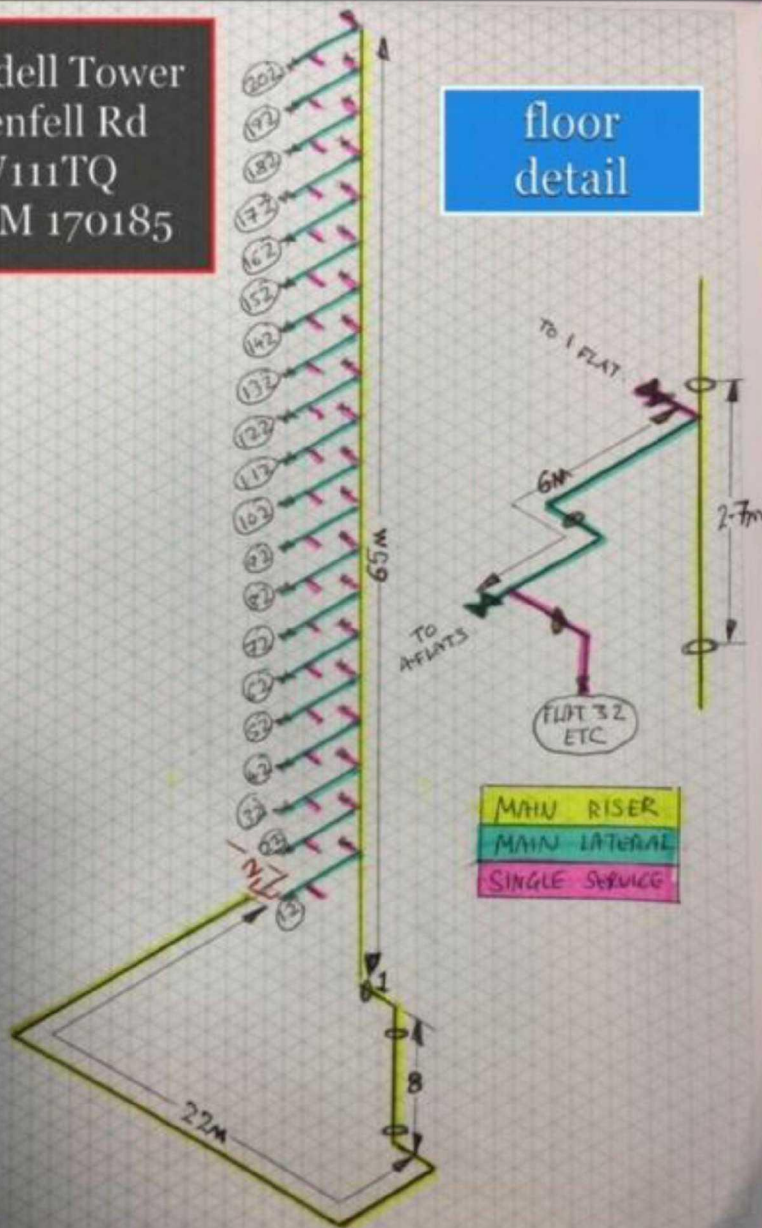

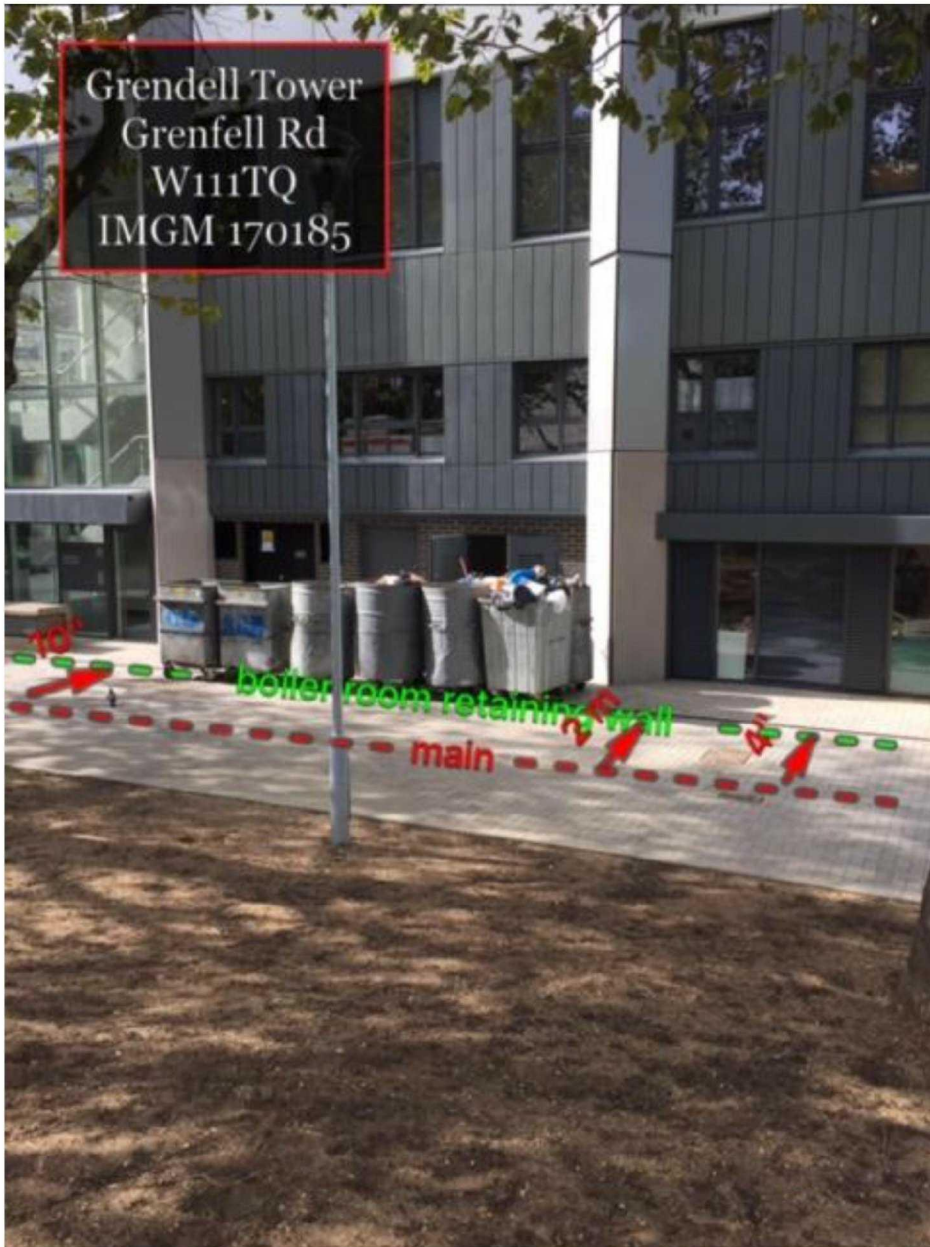

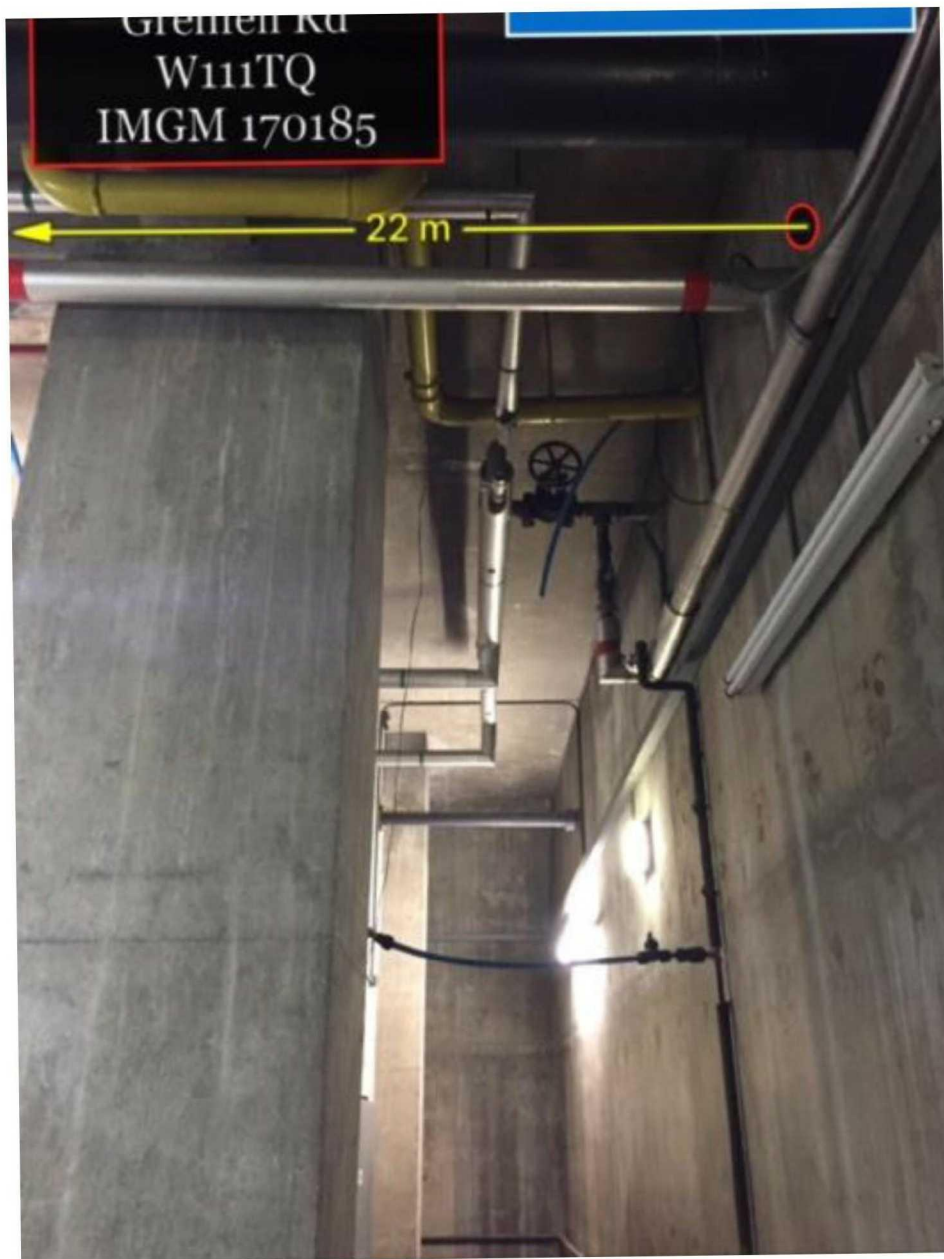

Grenfell Rd
W111TQ
IMGM 170185

22 m



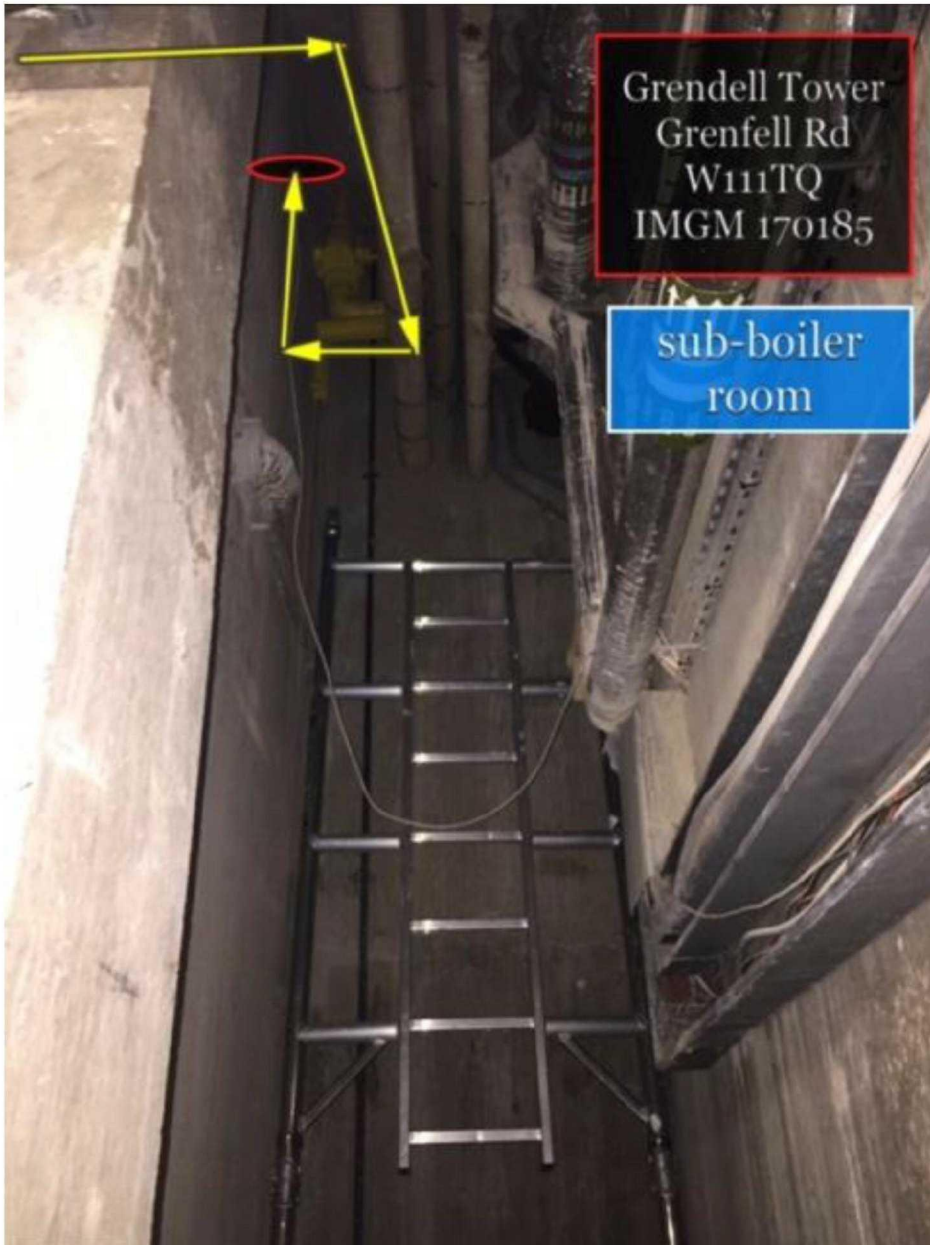

Grendell Tower
Grenfell Rd
W111TQ
IMG170185

ground/1st
floor
Service
cupboard

main riser

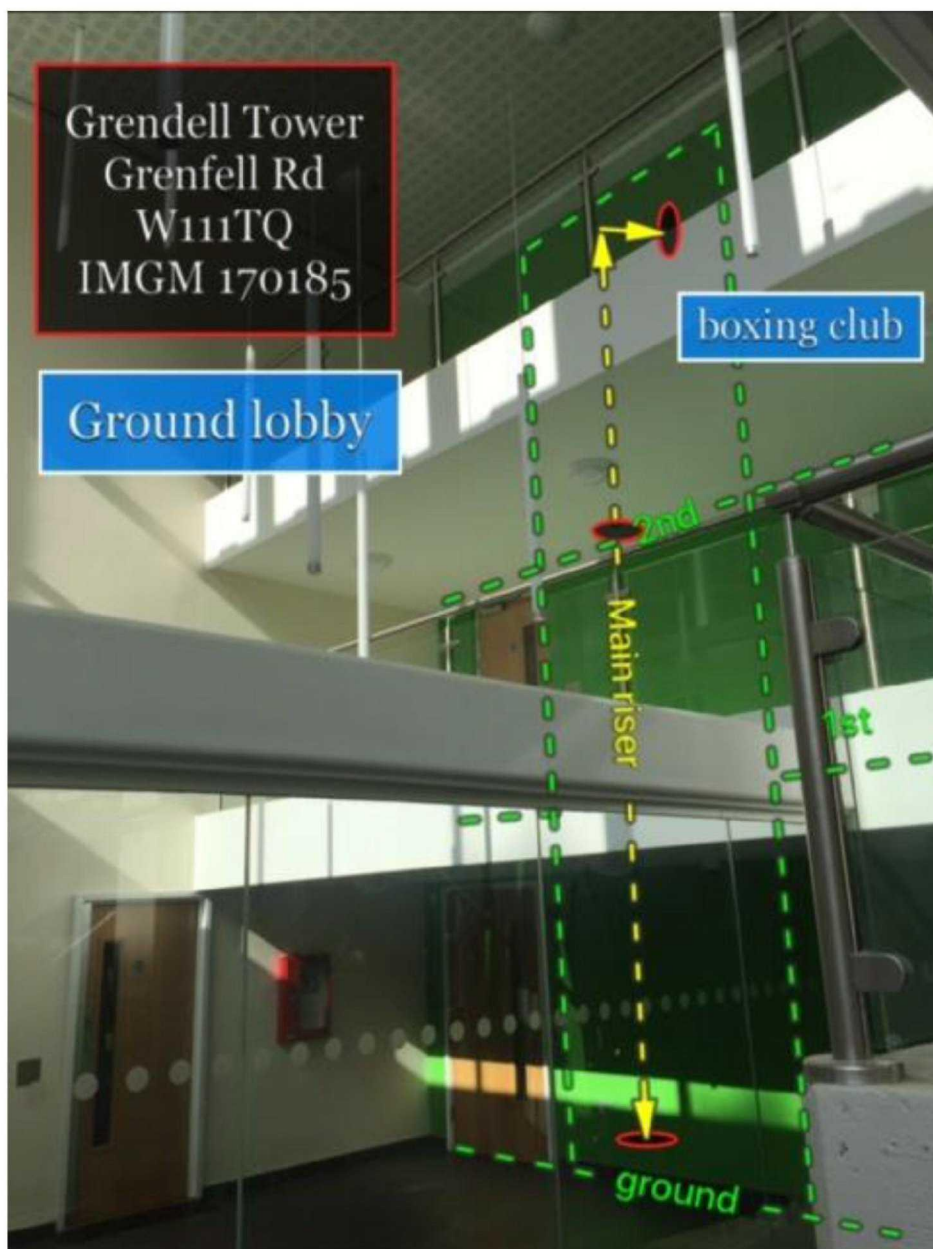



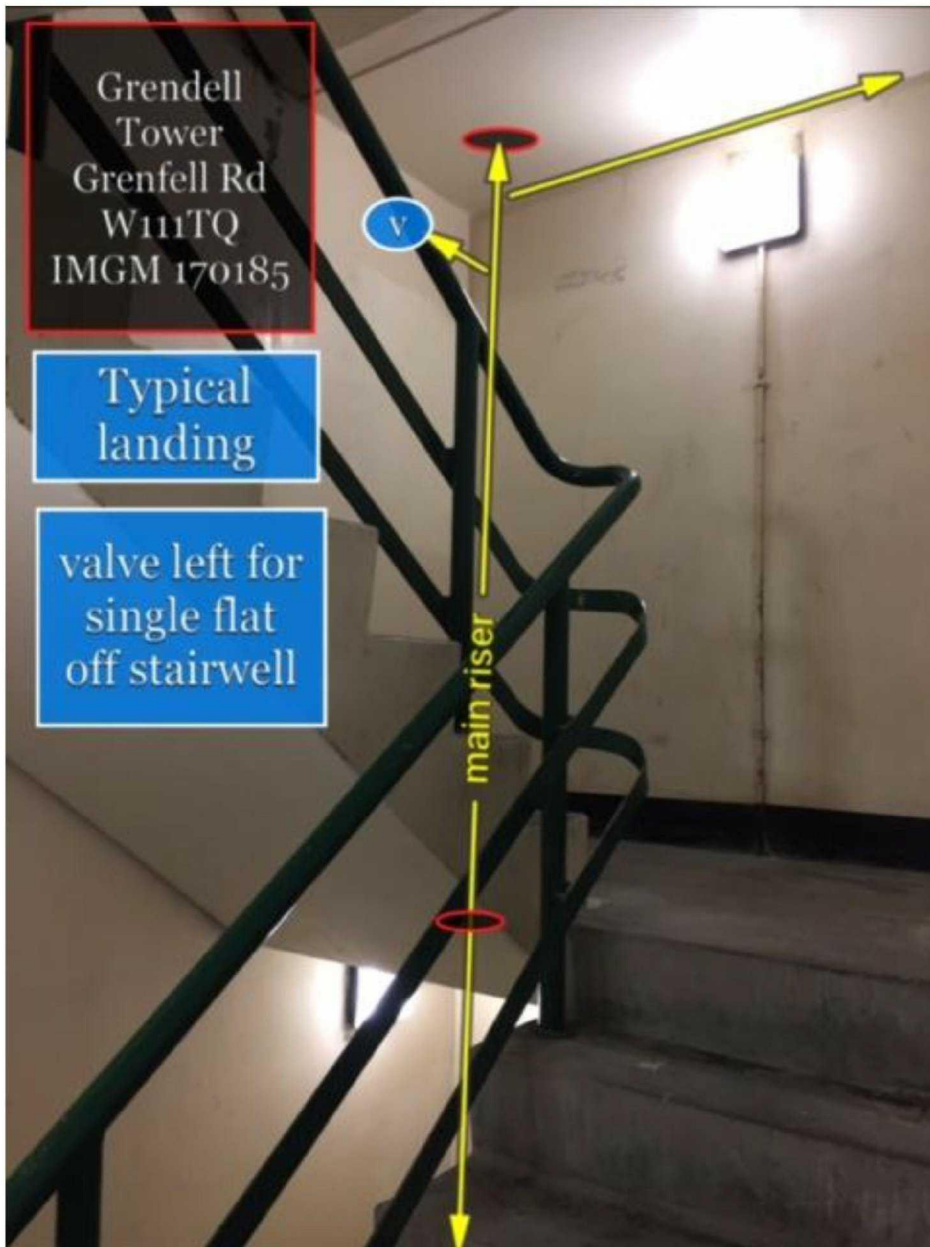

Grendell Tower
Grenfell Rd
W111TQ
IMG170185

Typical landing
valve left for further 4
flats

Carpenter open
up ceiling

Flats cupboard
for gas meter
resite

Mechanical
air vent

Grendell Tower
Grenfell Rd
W111TQ
IMG170185

Typical landing
valve left for further 4
flats

Carpenter open
up ceiling

Flats cupboard
for gas meter
resite

Mechanical
air vent

Grendell Tower
Grenfell Rd
W111TQ
IMG170185

Typical landing
valve left for further 4
flats

Carpenter open
up ceiling

Flats cupboard
for gas meter
resite

Mechanical
air vent

Grendell Tower
Grenfell Rd
W111TQ
IMG170185

Typical landing
valve left for further 4
flats

Carpenter open
up ceiling

Flats cupboard
for gas meter
resite

Mechanical
air vent

Grendell Tower
Grenfell Rd
W111TQ
IMG170185

Typical landing
valve left for further 4
flats

Carpenter open
up ceiling

Flats cupboard
for gas meter
resite

Mechanical
air vent

Grendell Tower
Grenfell Rd
W111TQ
IMG170185

Typical landing
valve left for further 4
flats

Carpenter open
up ceiling

Flats cupboard
for gas meter
resite

Mechanical
air vent

Grendell Tower
Grenfell Rd
W111TQ
IMG1 170185

Mechanical air
extractor



Grendell Tower
Grenfell Rd
W111TQ
IMGM 170185

1st floor
Mechanical air
extractor



Grendell Tower
Grenfell Rd
W111TQ
IMGM 170185

Heating pipes
in communal
landing boxing

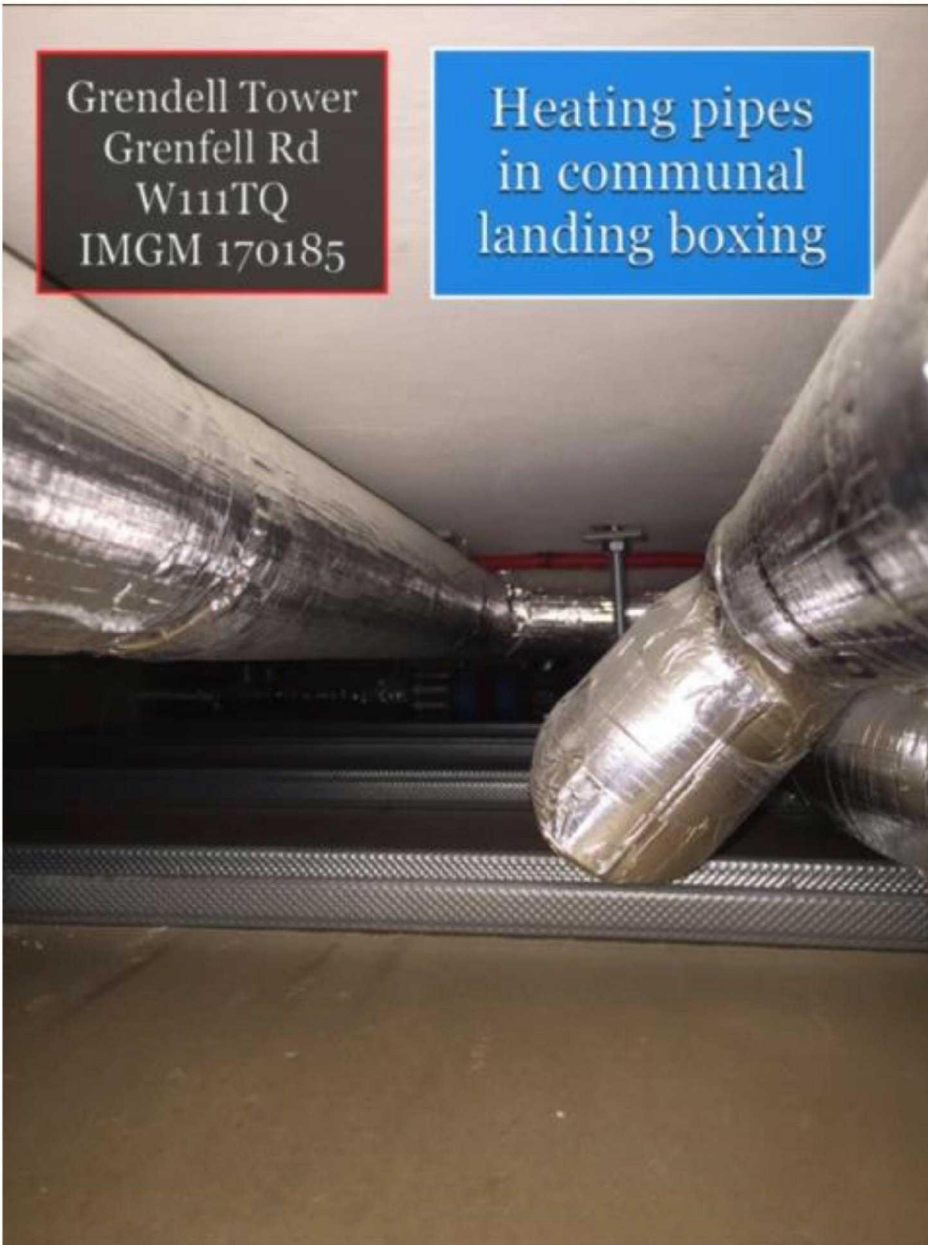

Grendell Tower
Grenfell Rd
W111TQ
IMGM 170185

Existing meter
positions
centre flats

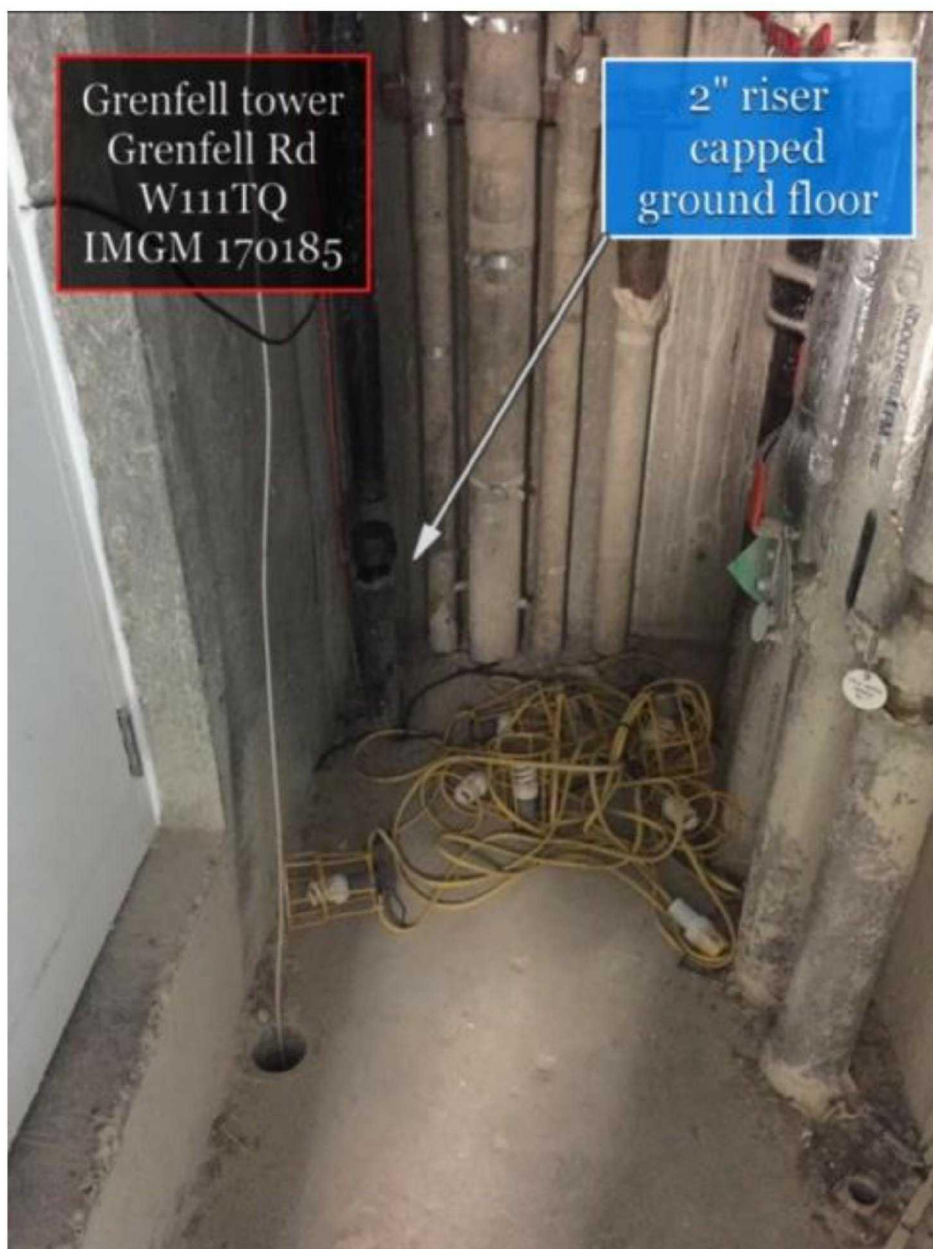

Kind regards

Simon Boygle

sent from my iPhone

SMELL GAS? CALL.... [REDACTED]

London Operations....Gas

SURVEYING DEPARTMENT

MULTI-OCCUPANCY BUILDINGS

For and on behalf of,
tRIIO®

Customer Services,
tRIIO®
[Albert Road](#)
[Barnet](#)
[EN4 9SH](#)

Office hours only;
office : [REDACTED]

"Safety starts with me"

This e-mail, and any attachments are strictly confidential and intended for the addressee(s) only. The content may also contain legal, professional or other privileged information. If you are not the intended recipient, please notify the sender immediately and then delete the e-mail and any attachments. You should not disclose, copy or take any action in reliance on this transmission.

You may report the matter by contacting us via our [UK Contacts Page](#) or our [US Contacts Page](#)(accessed by clicking on the appropriate link)

Please ensure you have adequate virus protection before you open or detach any documents from this transmission. National Grid plc and its affiliates do not accept any liability for viruses. An e-mail reply to this address may be subject to monitoring for operational reasons or lawful business practices.

For the registered information on the UK operating companies within the National Grid group please use the attached link: <http://www.nationalgrid.com/corporate/legal/registeredoffices.htm>

We work safely or not at all

**tRIIO® is a joint venture partnership between Morrison Utility Services and Skanska Construction UK.
A gas distribution strategic partner.**

The information contained in this message is likely to be confidential and may be legally privileged. It is intended solely for the use of the individual or entity to which it is addressed. If you have received this message by mistake, please let us know immediately by replying to this email and then delete all copies of the email from your system. If you are not the intended recipient you must not disclose, distribute, copy, print or rely on this email.

Whilst we have taken reasonable precautions to ensure that this email and any attachments have been checked for viruses we cannot guarantee that they are virus free and we cannot accept liability for any damage sustained as a result of software viruses. We would advise that you carry out your own virus checks especially before opening an attachment.

tRIIO® cannot accept any responsibility for the accuracy or completeness of this email and unless otherwise expressly stated does not authorise any contract to be made by email. tRIIO® may recall, delete and monitor all

outgoing and incoming emails.

Morrison Utility Services Limited

Registered Office: Morrison House, Primett Road, Stevenage, Hertfordshire SG1 3EE

Registered in England. Company Number [4530602](#)

Skanska Construction UK Limited

Registered Office: Maple Cross House, Denham Way, Maple Cross, Rickmansworth, Hertfordshire WD3 9SW

Registered in England. Company Number 191408