

C S Stokes and Associates Limited

Mr C Stokes

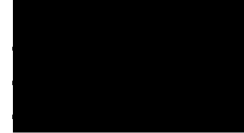

E Mail: carlstokes@firesafety-consultant.co.uk
<http://www.firesafety-consultant.co.uk>

Telephone:



28th July 2015

Flat 45 Grenfell Tower
Grenfell Road
London
W11 1TQ

Subject: The flat entrance door

Dear Janice

I looked at this flat entrance door yesterday, Monday the 27th July, the occupant allowed me to inspect this flat entrance door from both sides of the door, please see the photograph of this flat entrance door below.

This is one of the certified fire rated doors fitted by "Masterdor" as part of the flat entrance door replacement programme, the glazing in the doors fan light area is Georgian wired fire rated glazing on the inner face.

When I inspected this door yesterday the door lock is slightly out of alignment, it appears that when whoever attempted to force open this door that some slight damage has occurred. I noted that the concealed self closing device is missing from this door, two additional bolts have been fitted to the rear of the door and the inner part of the letter box is missing. Please see the relevant photographs below. There is no damage to the doors surface and no holes etc in the doors face/surface.

Conclusion

I believe that this door is still fully functional as a fire rated door, but adjustments should be made to the door so that the lock aligns correctly and a new inner part of the letter box should be fitted or the letter box replaced. The police officers report indicates that they recommend that a fire rated letter bag is fitted on the inner face of the door. This could be fitted at the same time as or in place of the existing letter box. I would recommend that the door manufacturers are consulted regarding the fitting of any items of additional door furniture to this certified fire rated door. This is in case any work undertaken on or to the door by non qualified persons or additional features fixed to the door invalidates any fire rated certification of the door.

Please feel free to contact me if you require any further assistance,

Yours Faithfully

Carl Stokes

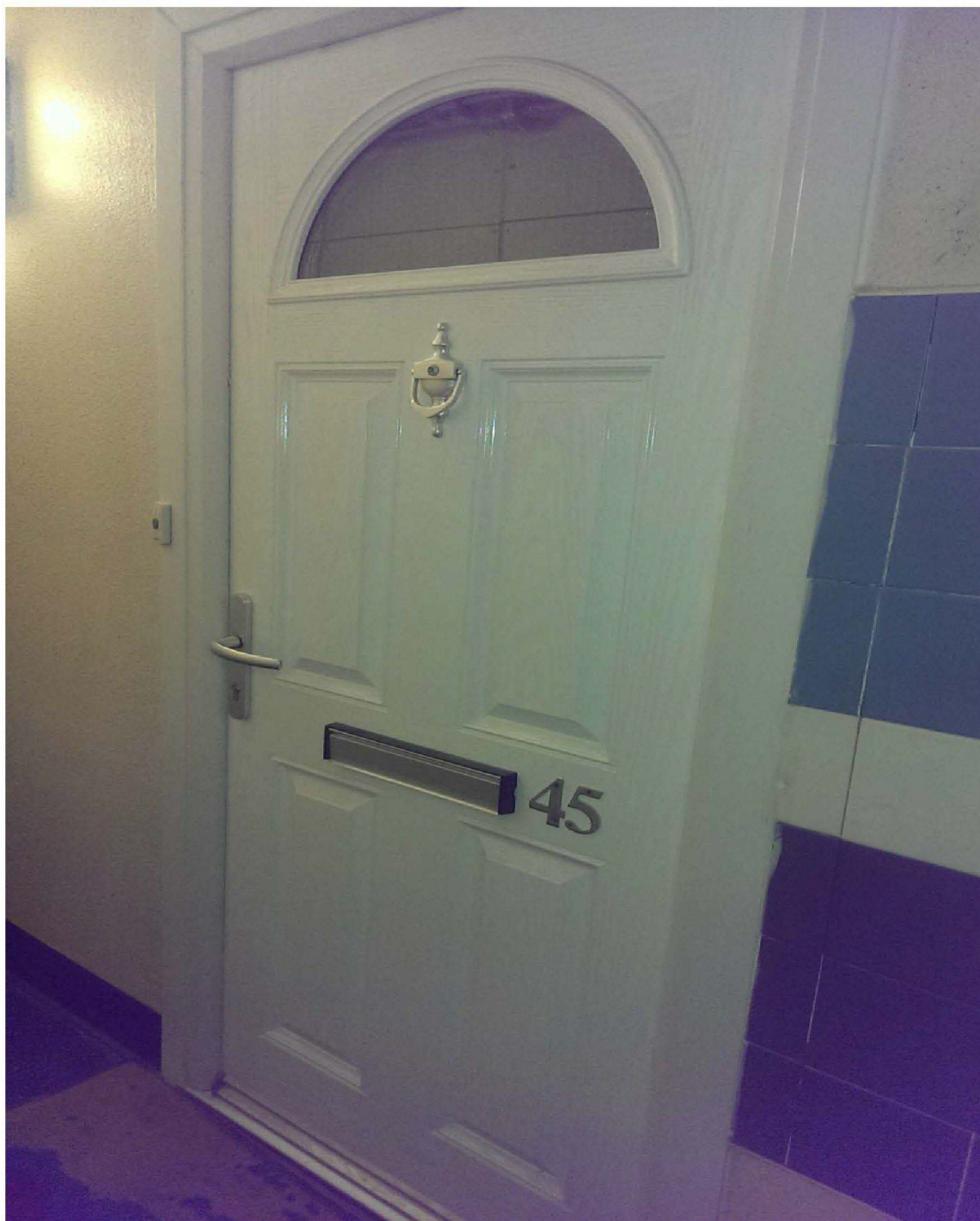

Flat Entrance door

Manufactures label on the door



Bolts fitted to flat side of the door

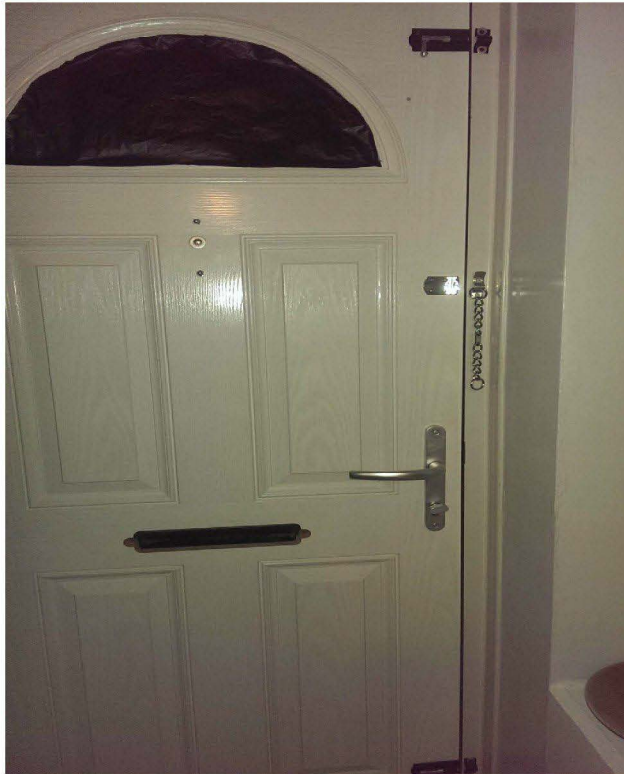

Flat Entrance door

Self closing Device Missing

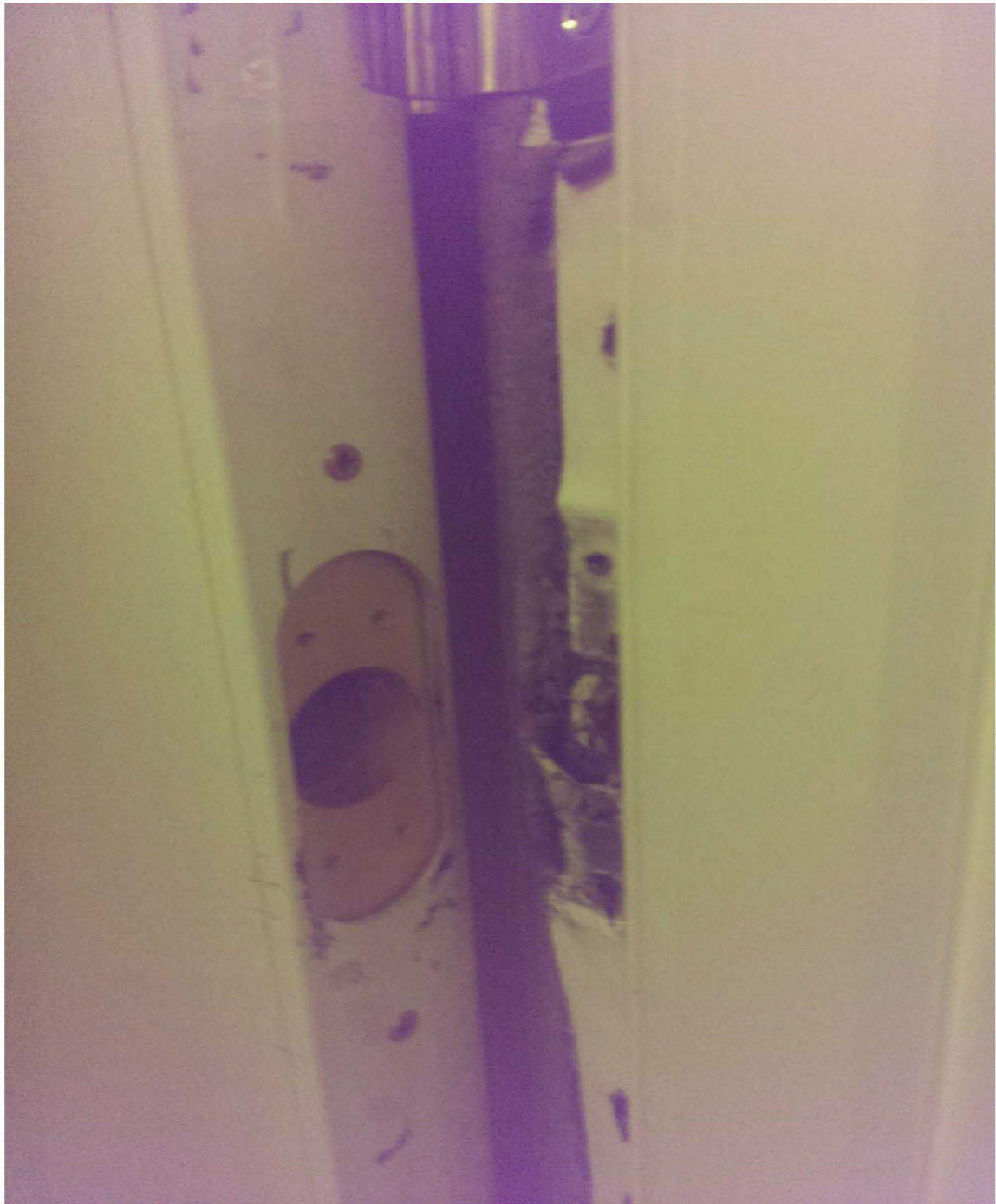

Flat Entrance door

Page 4 of 4

C S Stokes and Associates Limited

CST00000932/4
CST00000932_0004