

## Metropolitan Police Station

Exhibit No. <i>CKA/02</i>	Cust No.	Serial No. <b>MPSZ13186026</b>
Ex. Bpkt No. <i>223/24</i>	OCU:	Lab Ref. No.

Description of exhibit: *Comments to a picture of a label typical of that applied in the factory.*

From place/person: *Clive Allsop C/O*  
*W/1212 0007*

Taken by: *PC MPERACE* Date: *28/03/18* Time: *1400*

Sealed by: *PC MPERACE* Date: Time:

I IDENTIFY THIS EXHIBIT AS THAT REFERRED TO IN MY STATEMENT

Signature: *Clive Allsop.*  
Signature(s) of additional witness(es)

MP 1404/04

MPSZ13186026

Form 420B

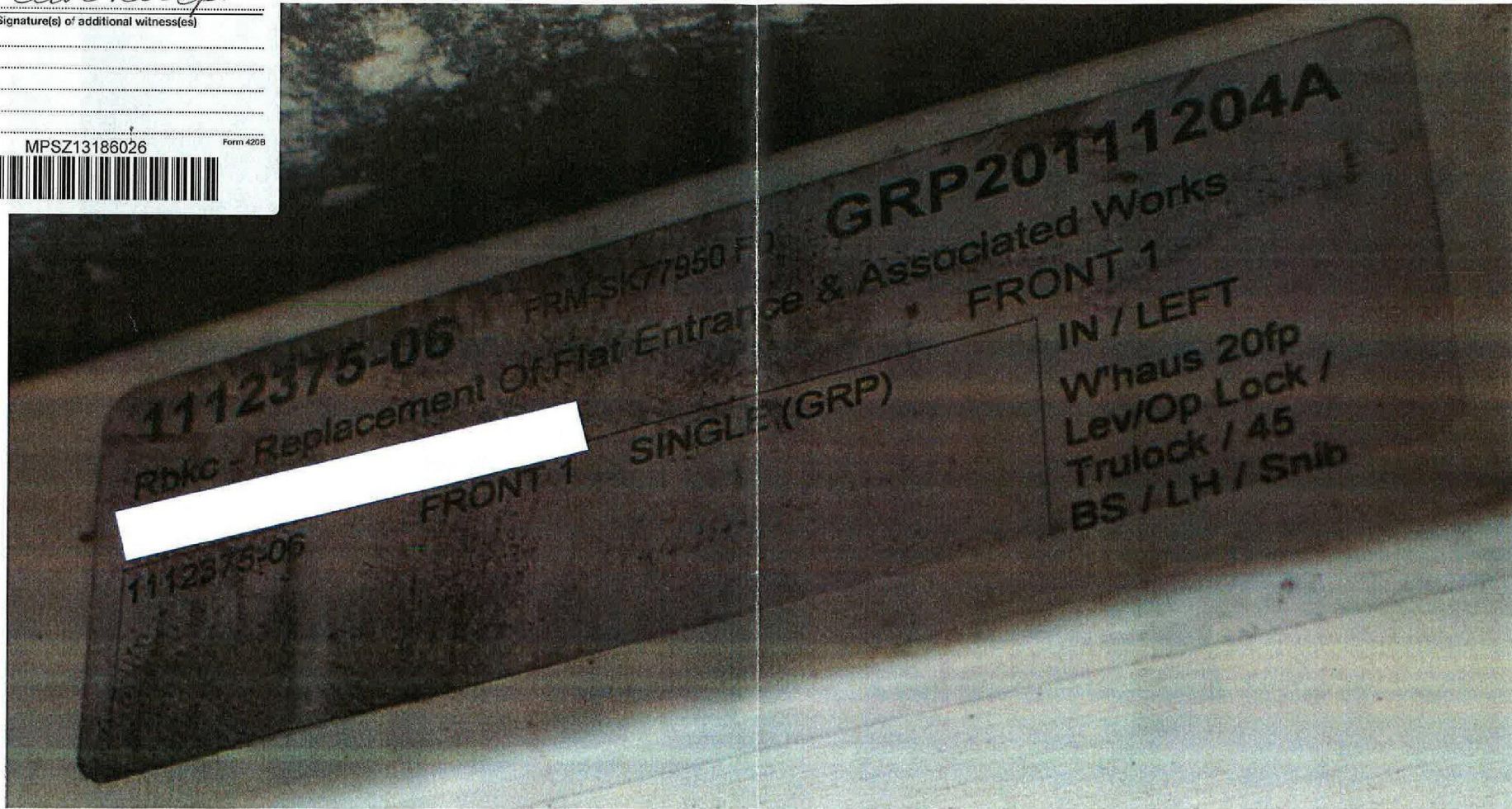



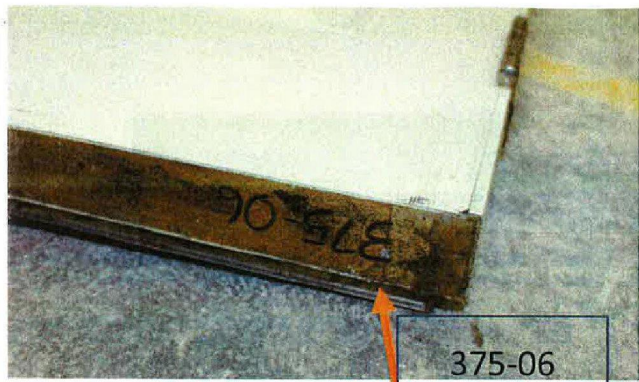

375-06

FRM-SK7

Is this fire 'rising moon' SKU 7?????

7950 FD (bs7950 (ENHANCED SECURITY- Fire Door)

FRM-SK77950 FD SPEC OF PROFILE

FRAME

GRP 20 (door type?)

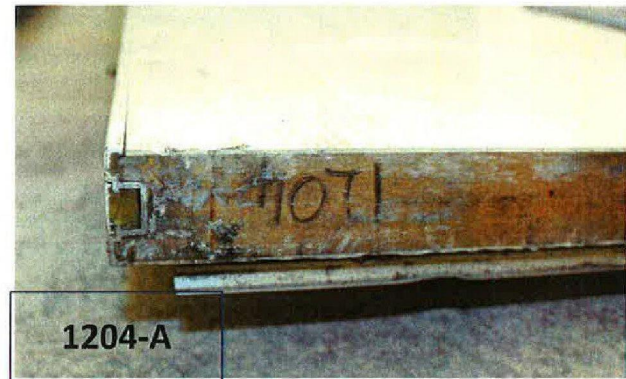

1204-A

1112 WINKHAUS? FRAME?

1112 (winkhaus frame)

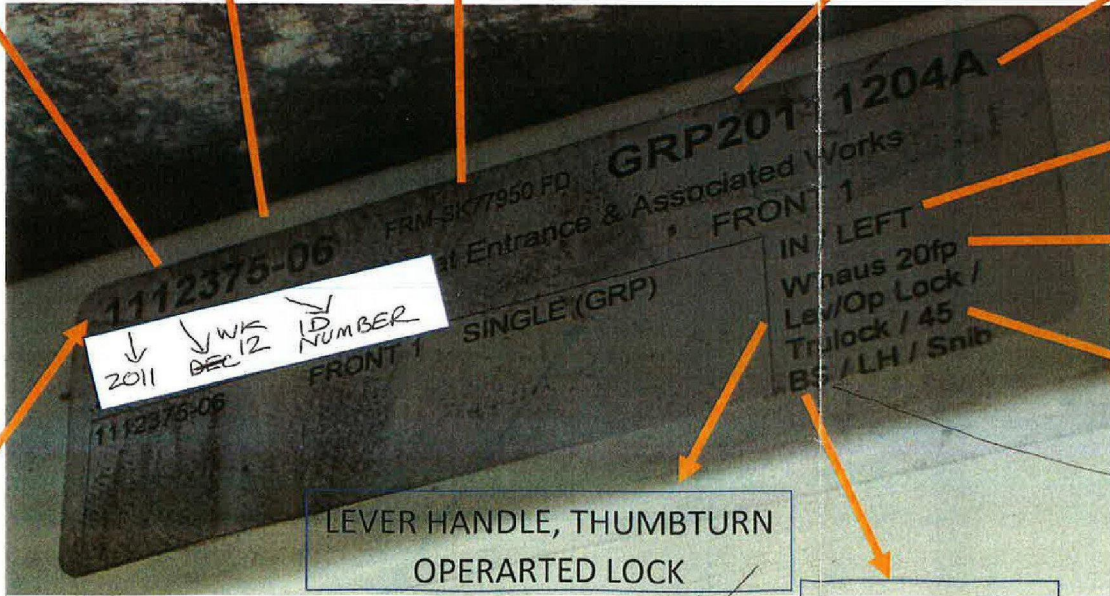

INWARD OPENING / HINGE ON LH SIDE ✓

Winkhaus 20fp

LOCK Listed on website as winkhaus 1112/20FP ✓

45

(45 MM BACKSET ON LOCK) ✓

BRUSH SEAL? ✗

Letterplate  
Eye viewer  
Hinges  
Security chain