

BS / LH / Snib
Trulock / 45
Lev/Op Lock /
W'haus 20fp
IN / LEFT

GRP20111204A
Associated Works
FRONT 1

FRONT 1
SINGLE (GRP)

FRM-SK77950 FD

1112375-06
Rbkc - Replacement Of Flat Entrance

1112375-06

Metropolitan Police Station

Exhibit No.	Cust No.	Serial No.
GPW/3		MPSZ13185247
Ex. Book No.	OCU:	Other Str. Ref.
223/14		Lab Ref. No.

Description of exhibit: POSTAGE OF DOOR
LABEL

From place/person: GEORGE PETER WHITTON

Taken by: P. HEDDERMAN Date: 29/3/18 Time: 14.55
Sealed by: P. HEDDERMAN Date: 29/3/18 Time: 15.00

I IDENTIFY THIS EXHIBIT AS THAT REFERRED TO IN
MY STATEMENT

Signature: [Signature]
Signature(s) of additional witness(es)
N. Hedderman 2693 CO



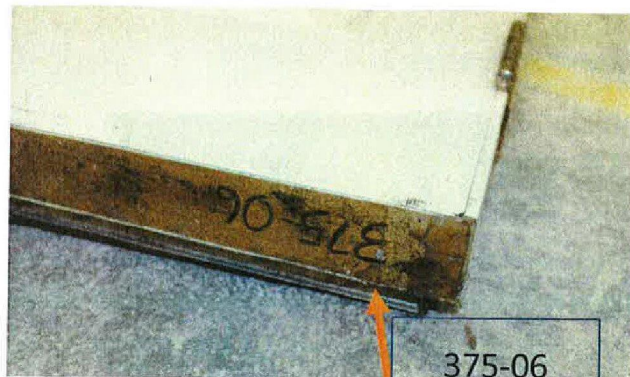

375-06

FRM-SK7

Is this fire 'rising moon' SKU 7?????

7950 FD
(bs7950
(ENHANCED
SECURITY- Fire
Door)

FRM-SK77950 FD

FRM = Frame
Profile Code Number
FD = Fire Door.

GRP 20 (door
type?)

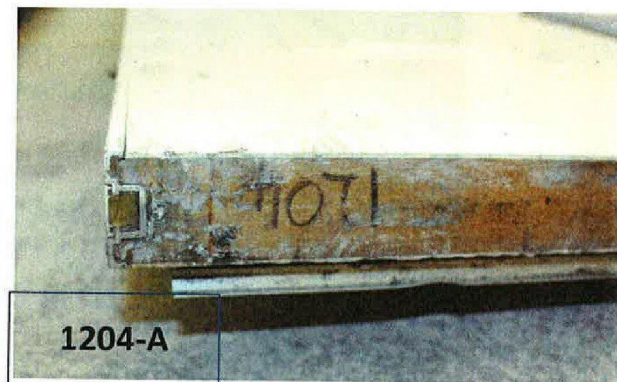

1204-A

1112 (winkhaus
frame)

Shuffle Number 04 = Day
GRP = Style of door
2011 = Year
12 = week

1112
WINKHAUS?
FRAME?

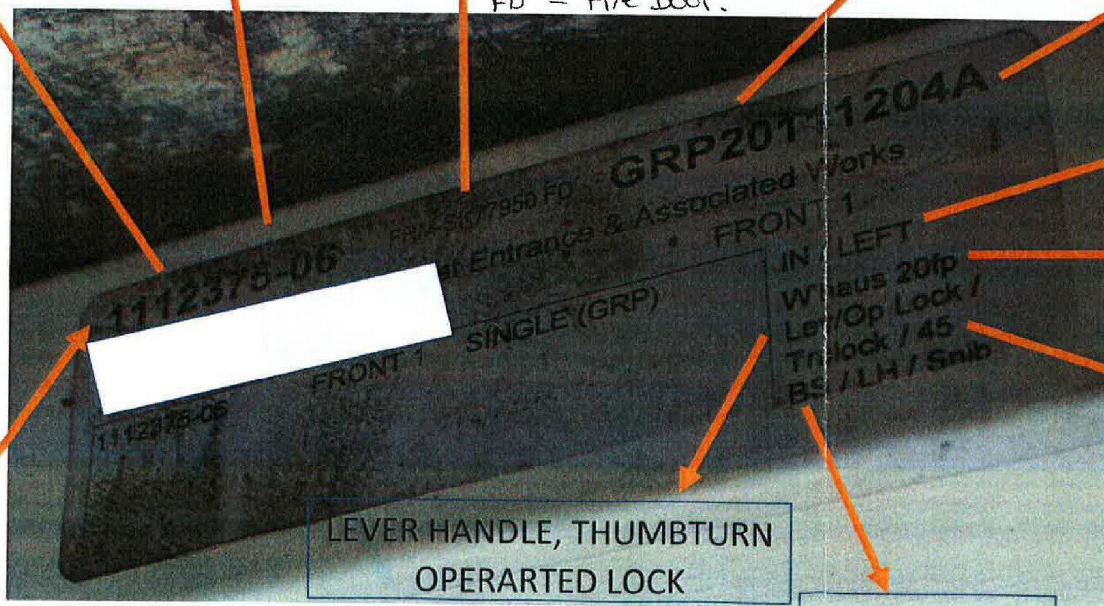

Letterplate
Eye viewer
Hinges
Security chain

INWARD OPENING / HINGE ON LH SIDE

Winkhaus 20fp
LOCK Listed on website as winkhaus
1112/20FP

45
(45 MM
BACKSET ON
LOCK)

As per
info stated
Timber Door = 55 mm

LEVER HANDLE, THUMBTURN
OPERATED LOCK

BRUSH SEAL?

Factory Ref:
Year = 11 (first two digits)
Week = 12 (second two digits)
Then specific factory ref = 375-06