

Metropolitan Police Service			
Exhibit No.	Cust No.	Serial No.	
IRW/01		MPSZ08539717	
Ex. Book No.	OCU:	Other Str. Ref.	Label Ref. No.
223/19			/ /

Description of exhibit: Posior of door label

From place/person: IRNO WEGEN

Taken by: Provier Bottoms Date: 29.3.18 Time: 11.37

Sealed by: Provier Bottoms Date: 29.3.18 Time: 11.37

I IDENTIFY THIS EXHIBIT AS THAT REFERRED TO IN MY STATEMENT

Signature: [Signature]

Signature(s) of additional witness(es)

N.R. 360/02

MPSZ08539717

Form 420B

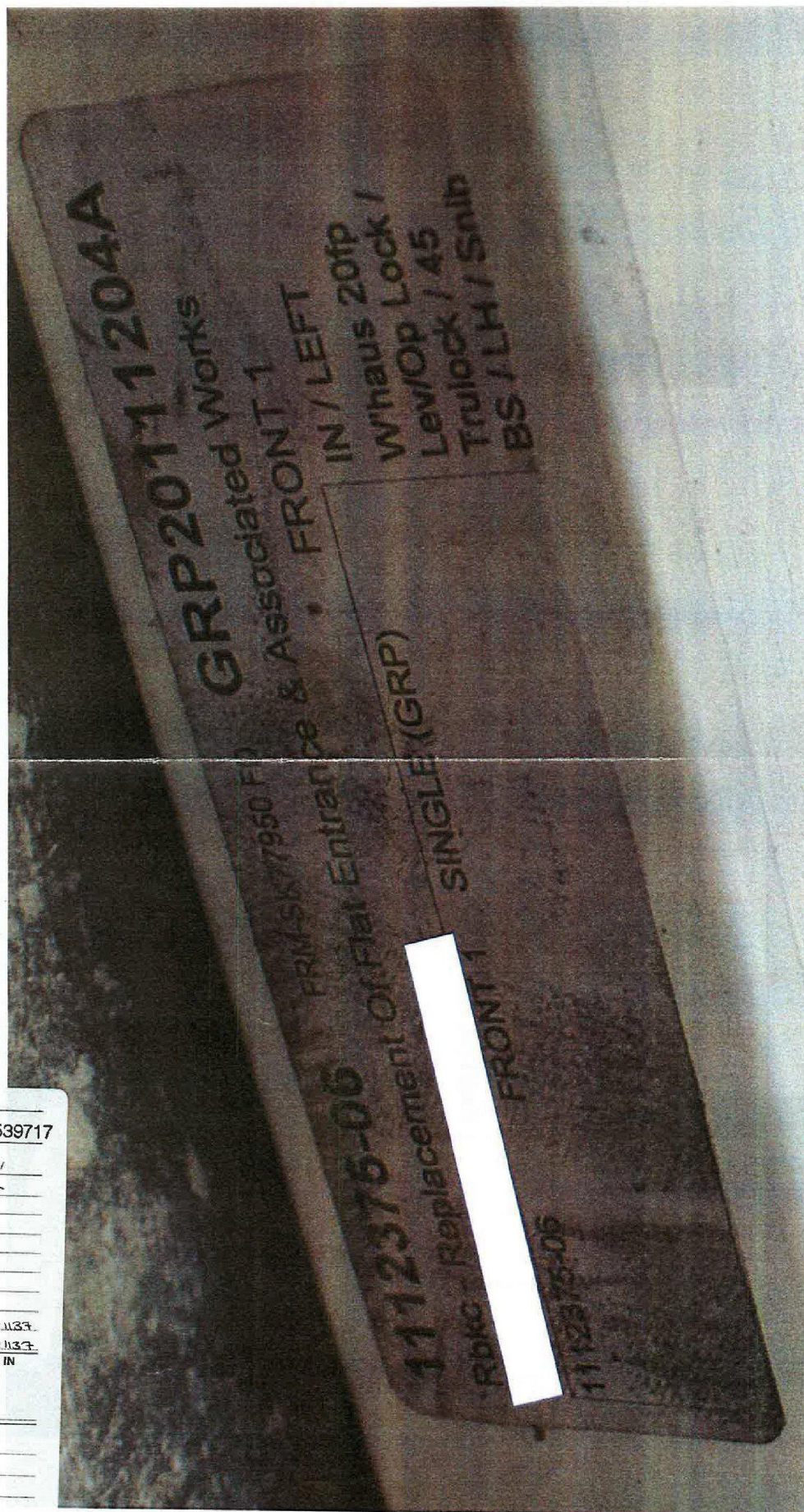

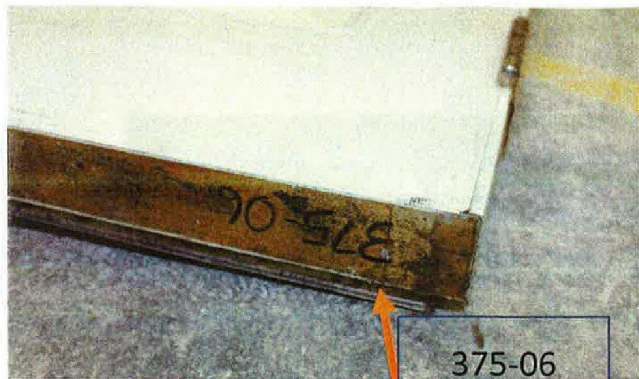

375-06

FRM-SK7

Is this fire 'rising moon' SKU 7?????

7950 FD
(bs7950
(ENHANCED
SECURITY- Fire
Door)

FRM-SK77950 FD

FRM - Gamo
SK77950 - profile. PVC.
FD - Fire door.

GRP 20 (door
type?)

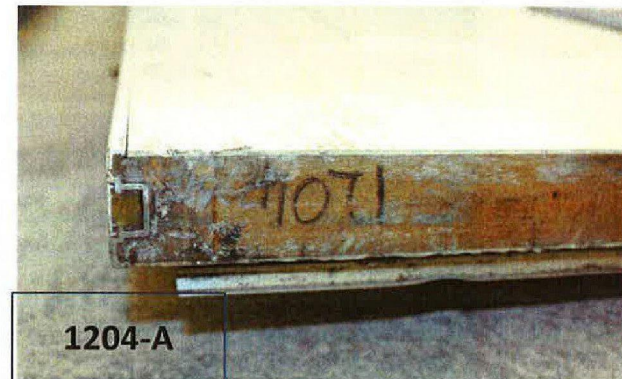

1204-A

work reference number.

1112 (winkhaus
frame)

INWARD OPENING / HINGE ON LH SIDE

left opening.

Winkhaus 20fp lock.

LOCK Listed on website as winkhaus
1112/20FP

45

(45 MM
BACKSET ON
LOCK)

LEVER HANDLE, THUMBTURN
OPERATED LOCK

BRUSH SEAL?

inside of door frame.

Letterplate
Eye viewer
Hinges
Security
chain

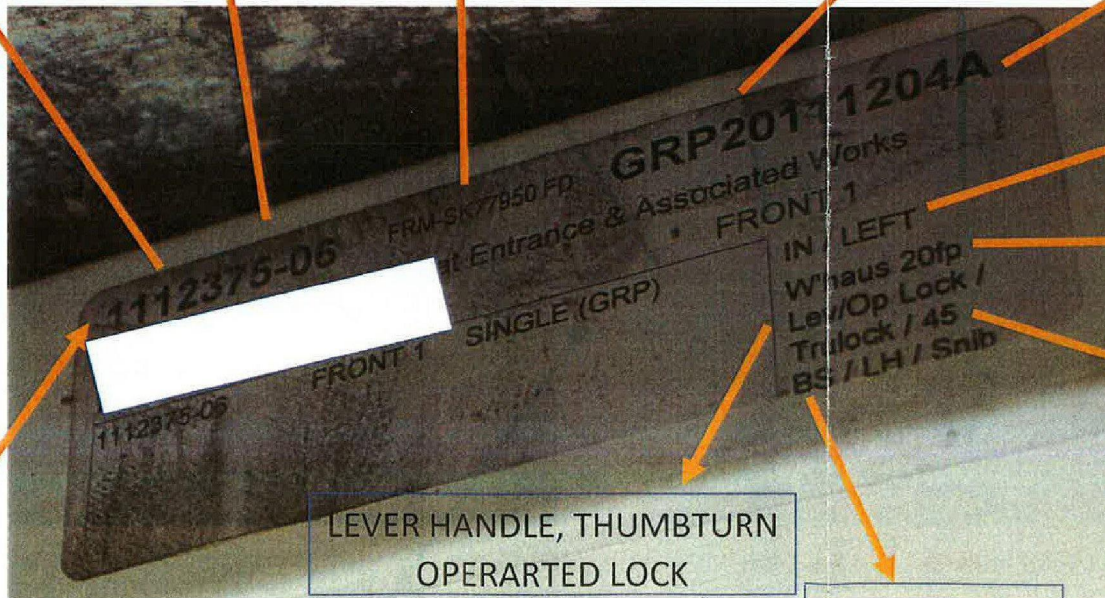

11-2011
12-week 12.
376-factory ref.

06-gen item.