

EXISTING FLOOR PLAN MODIFIED

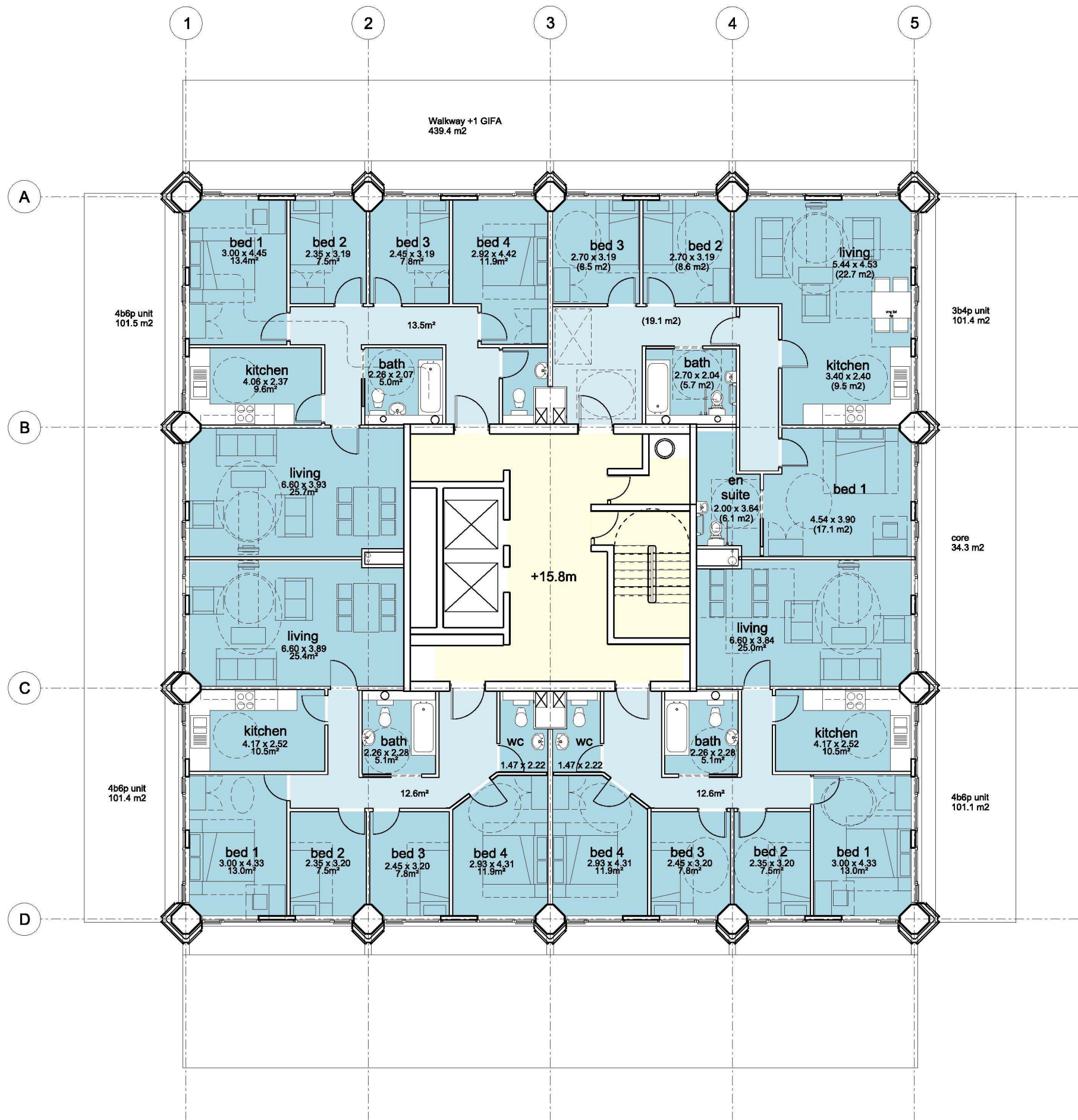

PROPOSED FLOOR PLAN

- NOTE
1. THIS DRAWING IS COPYRIGHT STUDIO E LLP
  2. THE CONTRACTOR MUST NOT SCALE FROM THE DRAWING ALL DIMENSIONS TO BE TAKEN FROM DIMENSION STRINGS
  3. WHERE ANY DISCREPANCIES ARE FOUND BETWEEN DIMENSIONS THESE MUST BE BROUGHT TO THE ATTENTION OF THE ARCHITECTS FOR RESOLUTION.
  4. WHERE DISCREPANCIES EXIST BETWEEN REFERENCE OR ASSEMBLY DRAWINGS & DETAIL DRAWINGS, THE LATTER TAKE PREFERENCE.

- Key
- Circulation / Public Admin. Use
  - Community Use
  - New Residential
- Existing Removed

05	28/11/12	3 bed accessible flat added
04	16/11/12	FOR INFORMATION
03	29/10/12	FOR INFORMATION
02	10/10/12	FOR INFORMATION
01	28/09/12	FOR INFORMATION



FOR INFORMATION

STUDIO E LLP  
Palace Wharf, Rainville Road,  
London, W8 5JH  
Tel: [REDACTED]  
Fax: [REDACTED]

GRENfell TOWER  
REGENERATION PROJECT  
PROJECT

PROPOSED  
WALKWAY +1  
FLOOR PLAN  
DRAWING

1:100@A1 10/09/12  
SCALE DATE

1279 RE114 05  
DWG. NO. REVISION CHECKED

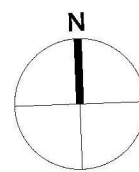

0 5 10m @ 1:100